

B 615

(C)

~~DEATH~~ NO. 11491
~~REVENUE~~

~~XXXXXX~~ ~~XXXXXX~~

QUEENSLAND



CERTIFICATE OF TITLE

REGISTER BOOK

VOL. 5926 FOLIO 111

VOL: 5926 FOLIO: 111



15926111

is now seized

of an Estate in Fee-simple, subject nevertheless to such encumbrances, liens, and interests as are by memorandum notified hereon, in All that piece of Land situated in the County of Derby Parish of Dunmore City of Containing 1527.404 hectares

more or less, as shown on the Plan hereon, and therein edged red, Being Portion 20 on registered Plan No. 163333 the same having been acquired by the said The Commonwealth of Australia for defence purposes at Cecil Plains, Queensland under the "Lands Acquisition Act 1955-1973" by notification of Acquisition published in the Commonwealth of Australia Gazette No. G37 dated 23rd September 1975

IN WITNESS whereof, I have hereunto signed my name and affixed my seal, this 1st day of October One thousand nine hundred and seventy nine

(Signed, Sealed, and Delivered) in presence of *[Signature]*

[Signature]
REGISTRAR OF TITLES.

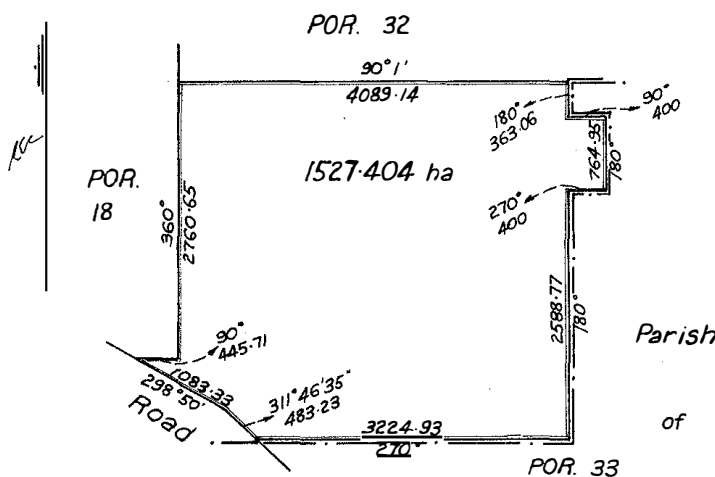

Scale 1:60000

THE DESCRIPTION OF THE WITHIN LAND IS CONVERTED TO LOT(S) 20
ON REGISTERED PLAN No. 163333
2nd JUL 1987 *[Signature]*
REGISTRAR OF TITLES

Parish of Wilkie

Karl Thomas Hinshelwood and Jill Lesley Hinshelwood as joint tenants
now registered proprietors in fee simple.
TRANSFER No. J521605B
PRODUCED 30 Jun 1988
RECORDED 15 JUL 1988
REGISTRAR OF TITLES